

RELEASE OF GCE 'N' LEVEL RESULTS 17 DEC 2020

JANUARY 2020
JOINT INTAKE EXERCISE (JIE)



JOINT INTAKE EXERCISE (JIE)

Admissions Exercises for Normal Technical (N(T)) / Normal Academic (N(A)) Students

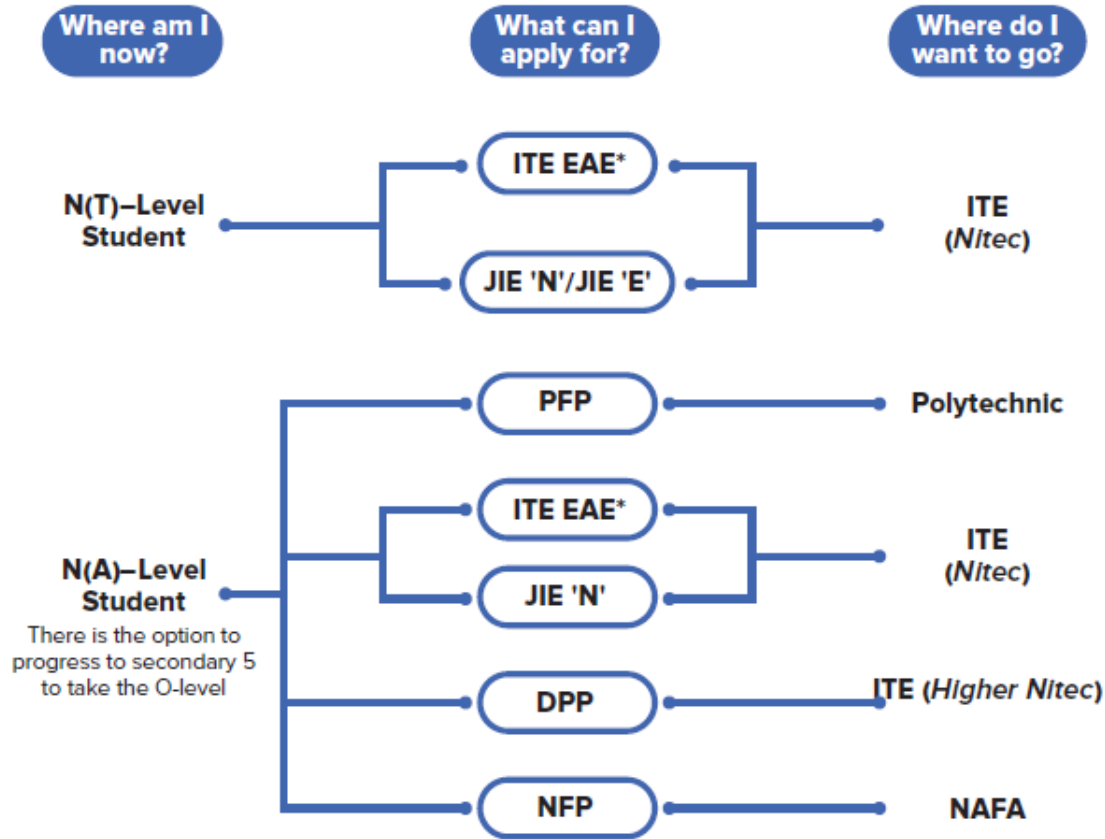

JOINT INTAKE EXERCISE (JIE)

Joint Intake Exercise 'N' (JIE 'N') for the **2-year Nitec Courses**

The JIE 'N' is conducted to enable GCE 'N' (Technical) / GCE 'N' (Academic) / GCE 'O' Level holders to apply for the **2-year National ITE Certificate (Nitec)** courses conducted by Institute of Technical Education (ITE).

GCE 'N' Technical/ GCE 'N' (Academic) /GCE 'O' Level holders can choose to take up course under **Full-Time Education** or **Traineeship**.



JOINT INTAKE EXERCISE (JIE)

Joint Intake Exercise 'H' (JIE 'H') for Higher Nitec Courses under Direct Entry Scheme to Polytechnic Programme (DPP)

The JIE 'H' is conducted to enable GCE 'N' (Academic) holders with the **relevant pre-requisites** to apply for the Higher National ITE Certificate (*Higher Nitec*) courses conducted by ITE under Direct Entry Scheme to Polytechnic Programme (DPP).

Eligible GCE 'N' (Academic) Level holders may apply for Higher Nitec courses under both the JIE 'H' and Nitec courses under the JIE 'N' intake exercises. However, you are offered a *Higher Nitec* course under the JIE 'H', you will not be offered a *Nitec* course under the JIE 'N'.



JOINT INTAKE EXERCISE (JIE)

Admission Exercises Applications Timeline

When can I apply?

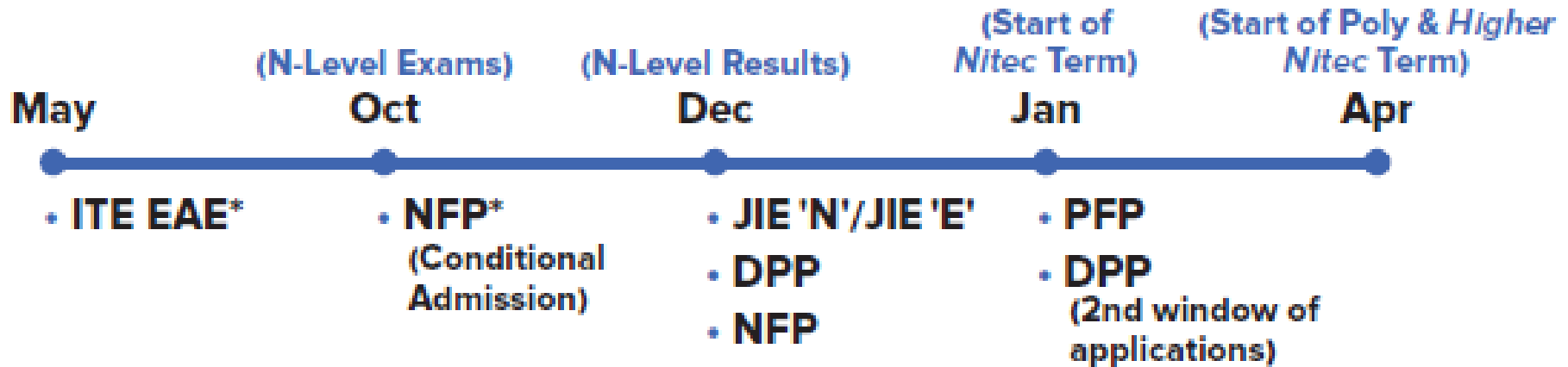

*Students can apply through these admissions exercises before their examinations.



JOINT INTAKE EXERCISE (JIE)

All applications for courses must be submitted online through the ITE website at

- <https://www.ite.edu.sg>



JOINT INTAKE EXERCISE (JIE)

The JIE registration will be held over a period of **5** calendar days, starting from **2.30pm on 17 Dec 2020 to 5pm on 21 Dec 2020.**

Students can access the computer system and printer in the Aroozoo Library to complete their JIE on **20 Dec and 23 Dec, 9am -5pm.**



JOINT INTAKE EXERCISE (JIE)

If you encounter difficulties with your application over internet, please go to any of the Customer & Visitor Centre of ITE Colleges on pg 133 of the JIE Admission Booklet to apply or call the ITE Customer Service Hotline on 1800 2222 111 for assistance.



JOINT INTAKE EXERCISE (JIE)

Making ITE Enrolment Easier for our N(A) and N(T) School Leavers

- Students who qualify for ITE (to be collected with the results slips) will receive
 - 1 copy of Form N (used for JIE)
 - 1 copy of ITE's Admission Booklet with scholarship brochure inserted
 - 1 copy of ITE's Traineeship brochure



JOINT INTAKE EXERCISE (JIE)

Application to ITE

- Main Phase ends on **21 Dec 2020**
- Late applications will still be accepted by ITE via two additional phases
 - Appeal Phase/Late Application
30 Dec 2020 to 4 Jan 2021
 - Final Top-Up Phase
 - 1st Top-up Phrase Application
11 Jan to 21 Jan 2021
 - 2nd Top-up Phrase Application
27 Jan to 8 Feb 2021



JOINT INTAKE EXERCISE (JIE)

Key Pointers for Students on ITE's Joint Intake Exercise (JIE) for Admission to Nitec Courses

All N(T) students and N(A) students (who are not progressing to 5N(A) or repeating 4N(A)) are eligible for JIE.

Keen competition for Nitec courses, so use all 12 choices wisely!

Participation in Main Phase is key to secure a place in ITE!

If you are keen in the work & learn option, you may consider applying for the ITE Traineeship programme. Do apply in the Main Phase to avoid missing a place in ITE!

If you are unsuccessful in EAE, make sure you apply in Main Phase to avoid missing a place!

If you have received an additional letter, then you are eligible for the 3-year Nitec Programme (eNFP).

If you are eligible for eNFP, make sure you apply for the 2-year Nitec first before applying for eNFP!

The eNFP helps to build the necessary literacy and numeracy foundations that will enable you to successfully complete your Nitec course!

If you are counter-offered a course, accept it first before appealing to another course you may be more interested in!





STEP-BY-STEP INFORMATION FOR JIE APPLICATION

Online Application for

2-Year *Nitec* Courses

3-Year *Nitec* Course with eNFP
(for N(T) courses with 0, 1 pass)

1. Go to https://www.ite.edu.sg .	
2. Click  icon.	
3. Under JIE 'N', click icon to link to the application website	Under JIE 'E', click icon to link to the application website
4. At the application webs  	
<ul style="list-style-type: none"> a) Enter NRIC / FIN and Date of Birth to start application. b) Upon completion of application, applicants will receive their web ID and password. 	

*Students who are eligible for the 3-Year *Nitec* Course with eNFP are encouraged to go through **both** JIE 'E' and JIE 'N' e-application process

JUST-IN-TIME INFORMATION on JIE APPLICATION (Jan 2021 intake) For N(A)* and N(T) School Leavers

*Applicable for N(A) students not eligible for progression to 5N(A) and/or not seeking retention at 4N(A)

Information Slides for [Teachers](#)

A PRESENTATION BY
MINISTRY OF EDUCATION, SINGAPORE

You may refer to uploaded slides on step-by-step JIE application

APPEAL FOR REVIEW OF RESULTS

The fee for an appeal to review the result of any subject is \$112.35 per subject (inclusive of 7% GST)

Students who do not have strong grounds should be discouraged from submitting an appeal

Deadline : **Thu, 24 Dec, 12.30pm**

CERTIFICATE AMENDMENT REQUEST

Candidates may request for a re-print of their certificate only if their name were printed wrongly due to misspelling.

There will be an amendment fee of \$50 for each certificate that requires a re-print.

Request to be submitted by **Tue, 30 Mar 2021**



Education and Career Guidance (ECG) Support for 'N' Level Students

Our ECG Counsellor, Ms Teoh, will provide:

- **Face to Face** session on 17 Dec 2019 (Thur), 3pm to 5pm at 4E classroom
- **Zoom consultation** on 21 Dec 2019 (Mon), 9am to 5pm

Students and parents may make an appointment at:

<https://calendly.com/msteoh/gess>

Or scan the QR Code



Please have this ready during the session

- 2021 JIE Booklet
- Result Slip & Form N
- Prelim Result Slip if you are taking O Level Subject(s)



Education and Career Guidance (ECG) Support for 'N' Level Students

To complement the ECG services provided by schools, students and parents may also wish to consult an ECG Counsellor at the MOE ECG Centre. The MOE ECG Centre offers online or phone counselling services to GCE N-Level students from:

Date : 10 – 23 December 2020

(Weekdays: 9.00 am to 5.00 pm; Saturdays: 9.00 am to 12.30 pm).

Details on how to make an appointment can be found in the What's Next pamphlet distributed to you.

Email : MOE_ECG@moe.gov.sg

To make an online or phone counselling appointment, visit

<https://go.gov.sg/moe-ecg-centre>

MySkillsFuture Student Portal (Secondary)

Visit <https://go.gov.sg/MySFSec> for more information on post-GCE N-Level options



What's Next – A Quick Guide

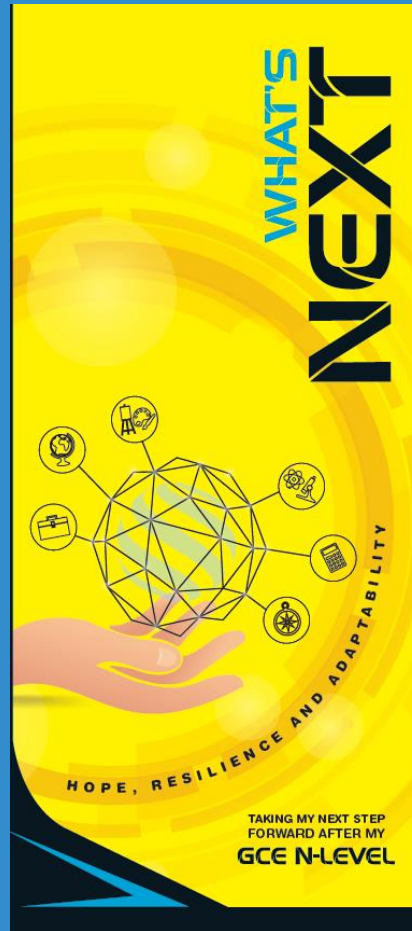

<https://go.gov.sg/whats-next>

Reach out for support

- If you have any concerns or are not coping, do reach out to someone you trust and speak with them. It could be a parent, teacher, school counsellor or a friend that you can talk to.
- If you experience prolonged difficulties, the Community Health Assessment Team (CHAT) provides personalised and confidential mental health checks and face-to-face consultation for youth aged 16 to 30.
- To speak with a youth support worker, you can visit CHAT Hub at *Scape, #05-05. You can also call 6493 6500/ 6501 or email CHAT@mentalhealth.sg.
- Alternatively, you may also call the Samaritans of Singapore's 24 hour hotline at 1800-221-4444 to speak with someone.



How am I doing? Sec/JCCJ

I'm doing great!
I'm doing pretty good.
I'm doing okay, i guess.
I'm starting to struggle.
I'm having a really bad time.
I need to reach out for support.

Having difficult emotions during a stressful and uncertain period is normal. Keep a look out for some of these signs:

- D** Deliberately avoiding others
- I** Increased irritability, restlessness, agitation, stress and anxiety
- S** Sending or posting moody messages on social media
- T** Talking about death or dying
- R** Reacting differently or gradually losing interest in things they used to like
- E** Eating more than usual or having a much reduced appetite
- S** Sleep pattern changes with difficulty falling asleep or oversleeping
- S** Slowing down of energy levels

If you notice any of these signs in yourself or your friends, **have a chat with your school counsellor or teacher**
Or contact SOS 24-hour hotline at **1800-221-4444**

© 2020 Guidance Works, Student Development Consultancy Division (SDCD), Ministry of Education, Singapore. No part of this book product may be reproduced or transmitted in any form or by any means, electronic or mechanical, including photocopying, recording or any other information storage and retrieval system, without written permission from SDCC, MCE.

<https://go.gov.sg/wellbeingsecjcci>

VIEW RESULTS ONLINE

- In addition, all students will be able to view their results online via **Singapore Examinations and Assessment Board's (SEAB)** results release system at www.seab.gov.sg from **2.30pm on 17 December 2020**. The system will be accessible from **17 to 31 December 2020**.
- GCE N(A)/ N(T)-Level candidates who are eligible for SingPass would have received their SingPass account mailers with a PIN to activate their account in September 2020. For the students whose SingPass PIN had expired, they can request for a new PIN mailer via SingPass website (www.singpass.gov.sg) or visit any SingPass Counter in-person to set up their SingPass account
- Students who are eligible for SingPass should **login to the results release system via their SingPass**. School candidates who are International Students can access the results release system using the **SEAB-issued PIN** sent to their email addresses which their schools had provided to SEAB.



Thank You!

Relevant Slides will be uploaded into GESS Portal and shared via Class Whatapps

